

WHY SeptiCAD?

Quickly Generates Cross Sections & Plans

Fills out all HHE-200 Pages

Menu\Toolbar Driven

**Customizable Tools for DRAFTING
Labels, Notes, Hatches, Objects\Blocks**

Easily Modify Designs

eMail PDF Designs

SeptiCAD – CAD Drafting Software

HHE-200 - Page 1

- Site Location/Info
- Permit Info
- Disposal Field
 - Type & Size
 - Design Flow
- Other information
 - Pump Required?
 - Lat/Long
 - etc.

SUBSURFACE WASTEWATER DISPOSAL SYSTEM APPLICATION		State Department of Health Services Division of Health Protection, 8000 Dartmouth Ave., Augusta, ME 04330
PROPERTY LOCATION		CAUTION: PERMIT REQUIRED - ATTACH IN SPACE BELOW
City/Town:	Lebanon	
Street or Road:	19 Cherrwood Drive	
Subdivision, Lot #:	43 #2	
OWNER/APPLICANT INFORMATION		The Subsurface Wastewater Disposal System that will be installed will be a Permit required HHE-200 (see Level Planning Impacts). The Permit holder will be responsible for the design, construction, installation, and maintenance of the system in accordance with the regulations and the Maine Subsurface Wastewater Disposal Rules.
Name (Last, First, MI):	19 Cherrwood Drive Lebanon, ME	
Address:	123-4567	
Phone No.:		
PERMIT INFORMATION		I have read the Subsurface Wastewater Disposal Rules and Regulations and I understand the requirements of the rules and regulations. I hereby certify that the information provided on this application is true and correct.
I hereby certify that the information provided on this application is true and correct.		
TYPE OF APPLICATION		
<input type="checkbox"/> 1. First Time System <input type="checkbox"/> 2. Replacement System Type replace: _____ Year installed: _____ <input type="checkbox"/> 3. Expanded System <input type="checkbox"/> a. Master System <input type="checkbox"/> b. Master Extension <input type="checkbox"/> 4. Expanded System <input type="checkbox"/> 5. Expanded Extension		THE APPLICATION INCLUDES <input type="checkbox"/> 1. Septic Tank <input type="checkbox"/> 2. Solid Line System (Volume: _____) <input type="checkbox"/> a. Local (Pumping Tank/Septic Tank) <input type="checkbox"/> b. State & Local (Pumping Tank/Septic Tank) <input type="checkbox"/> 3. Replacement System (Volume: _____) <input type="checkbox"/> a. Local (Pumping Tank/Septic Tank) <input type="checkbox"/> b. State & Local (Pumping Tank/Septic Tank) <input type="checkbox"/> 4. Expansion System (Volume: _____) <input type="checkbox"/> a. Master System <input type="checkbox"/> b. Master Extension
SIZE OF PROPERTY		DISPOSAL FIELD TYPE & SIZE <input type="checkbox"/> 1. Single Family Building Unit, No. of Bedrooms: _____ <input type="checkbox"/> 2. Single Family Dwelling, No. of Rooms: _____ <input type="checkbox"/> 3. Other: _____ Covered: <input type="checkbox"/> Yes <input type="checkbox"/> No <input type="checkbox"/> Partial <input type="checkbox"/> Uncovered
Acres: _____ Square Feet: _____ Other: _____		
DISPOSAL FIELD TYPE & SIZE		DISPOSAL FIELD TYPE & SIZE <input type="checkbox"/> 1. Single Family Building Unit, No. of Bedrooms: _____ <input type="checkbox"/> 2. Single Family Dwelling, No. of Rooms: _____ <input type="checkbox"/> 3. Other: _____ Covered: <input type="checkbox"/> Yes <input type="checkbox"/> No <input type="checkbox"/> Partial <input type="checkbox"/> Uncovered
Type: _____ Size: _____ Other: _____		
TREATMENT TYPE		DESIGN FLOW GPD: _____ GPM: _____ <input type="checkbox"/> 1. Single Family Building Unit, No. of Bedrooms: _____ <input type="checkbox"/> 2. Single Family Dwelling, No. of Rooms: _____ <input type="checkbox"/> 3. Other: _____ Covered: <input type="checkbox"/> Yes <input type="checkbox"/> No <input type="checkbox"/> Partial <input type="checkbox"/> Uncovered
<input type="checkbox"/> 1. Domestic <input type="checkbox"/> 2. Industrial <input type="checkbox"/> 3. Low Flow <input type="checkbox"/> 4. Other: _____ Other: _____		
HOLDER'S DESIGN CLASS		DESIGN FLOW GPD: _____ GPM: _____ <input type="checkbox"/> 1. Single Family Building Unit, No. of Bedrooms: _____ <input type="checkbox"/> 2. Single Family Dwelling, No. of Rooms: _____ <input type="checkbox"/> 3. Other: _____ Covered: <input type="checkbox"/> Yes <input type="checkbox"/> No <input type="checkbox"/> Partial <input type="checkbox"/> Uncovered
Class: _____ Other: _____		
OTHER INFORMATION		Other: _____ Other: _____
Other: _____ Other: _____		
I hereby certify that the information provided on this application is true and correct. I understand the requirements of the rules and regulations and I hereby certify that the information provided on this application is true and correct.		
Site Breaker Signature: _____ LSE Name: HERE Site Breaker Name Printed: _____		Date: _____ LSE No: 123-4567 Phone Number: _____ E-mail Address: HERE E-mail Address: _____
Note: Changes to or deviations from the design should be confirmed with the Site Breaker.		

SeptiCAD – CAD Drafting Software

HHE-200 - Page 2

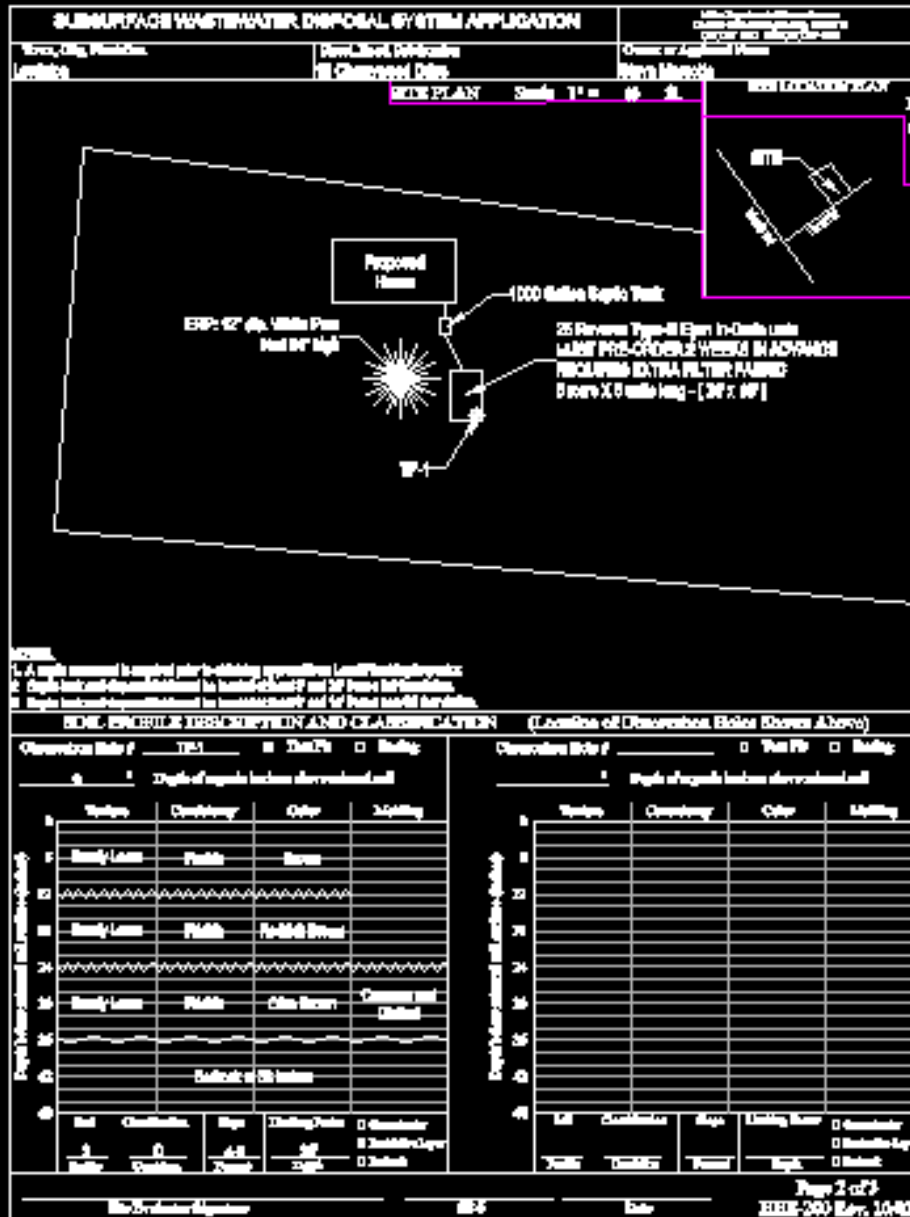

- Location Map
- Property Lines
- Building Locations
- Disposal Field location
- Test pit location & log
- Horiz. Reference Points
- Elev. Reference Point
- Water course/body
- nearby wells
- distances
- Notes

SeptiCAD – Example Designs

Design 1

Stone Bed

Design 2

Plastic Chambers

SeptiCAD – Finish Design

Use Continue Design Menus

Elev. Reference Point, swing ties, HHE-200 Page 1

Tool for Soil Logs

CAD Drafting

Page 2 Map & Location Map

Add/Copy/Modify features on Page 3 Map

Goto CAD and Finish Design

SeptiCAD – Other Tools

Digitally Sign the HHE-200 Form

Use a PDF Printer for eMail-able Designs

GeoReference

CAD surveys, faxed surveys, aerial
photography, tax maps, etc.

Compound Grades

4cross - labeling

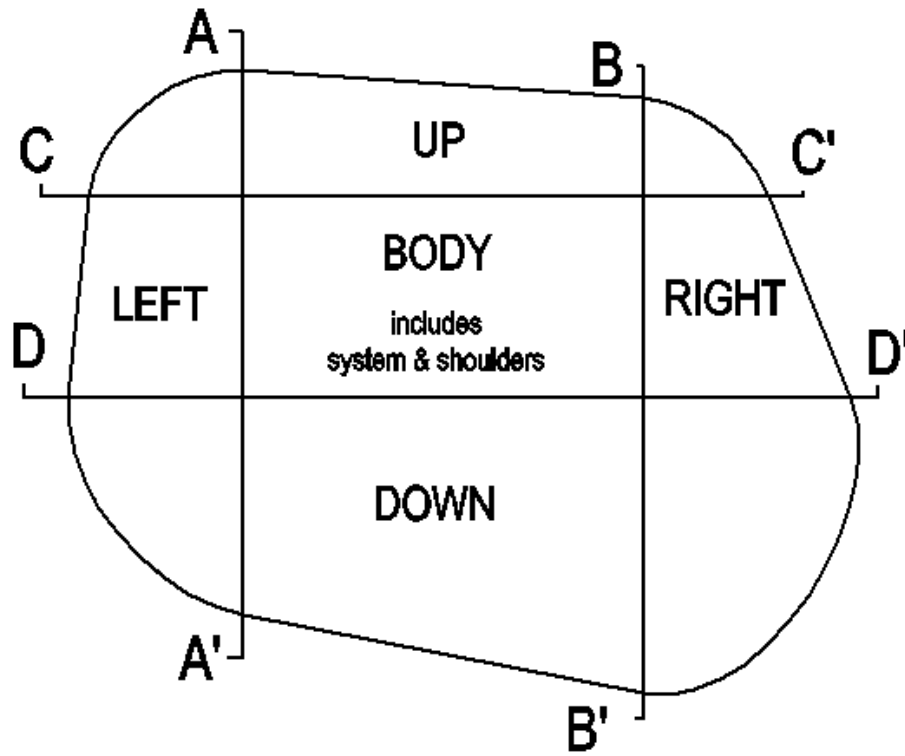

A

A'

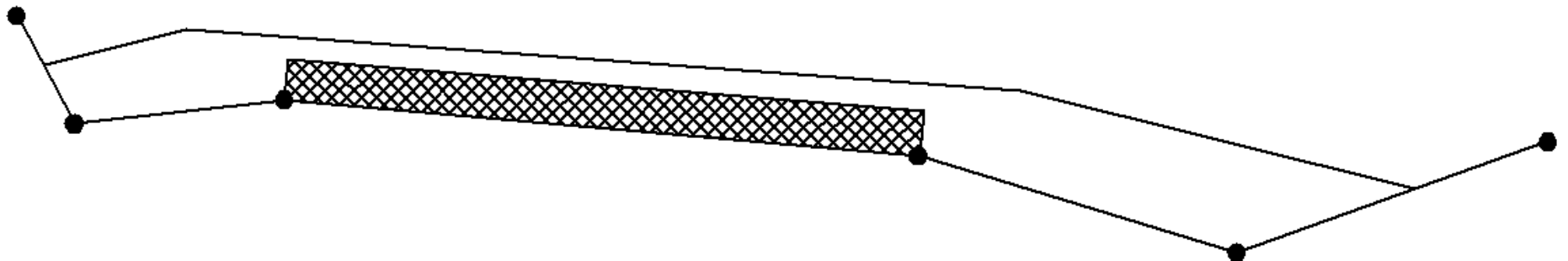

WHY SeptiCAD?

Quickly Generates Cross Sections & Plans

Fills out all HHE-200 Pages

Menu\Toolbar Driven

**Customizable Tools for DRAFTING
Labels, Notes, Hatches, Objects\Blocks**

Easily Modify Designs

eMail PDF Designs

SeptiCAD – Purchasing

- Demo is available online @ <http://SeptiCAD.com>
 - Versions for CMS IntelliCAD & BricsCAD
 - AutoCAD Version will be released soon
- Registering SeptiCAD
 - Each copy will only work on a single computer

SeptiCAD costs \$650 + tax (\$682.50)

CAD program is **REQUIRED**